NW 1/4

SECTION 29, T.6N., R.2W., S.L.B. & M.

TAXING UNIT: 53

IN WEBER COUNTY

SCALE 1" = 200'

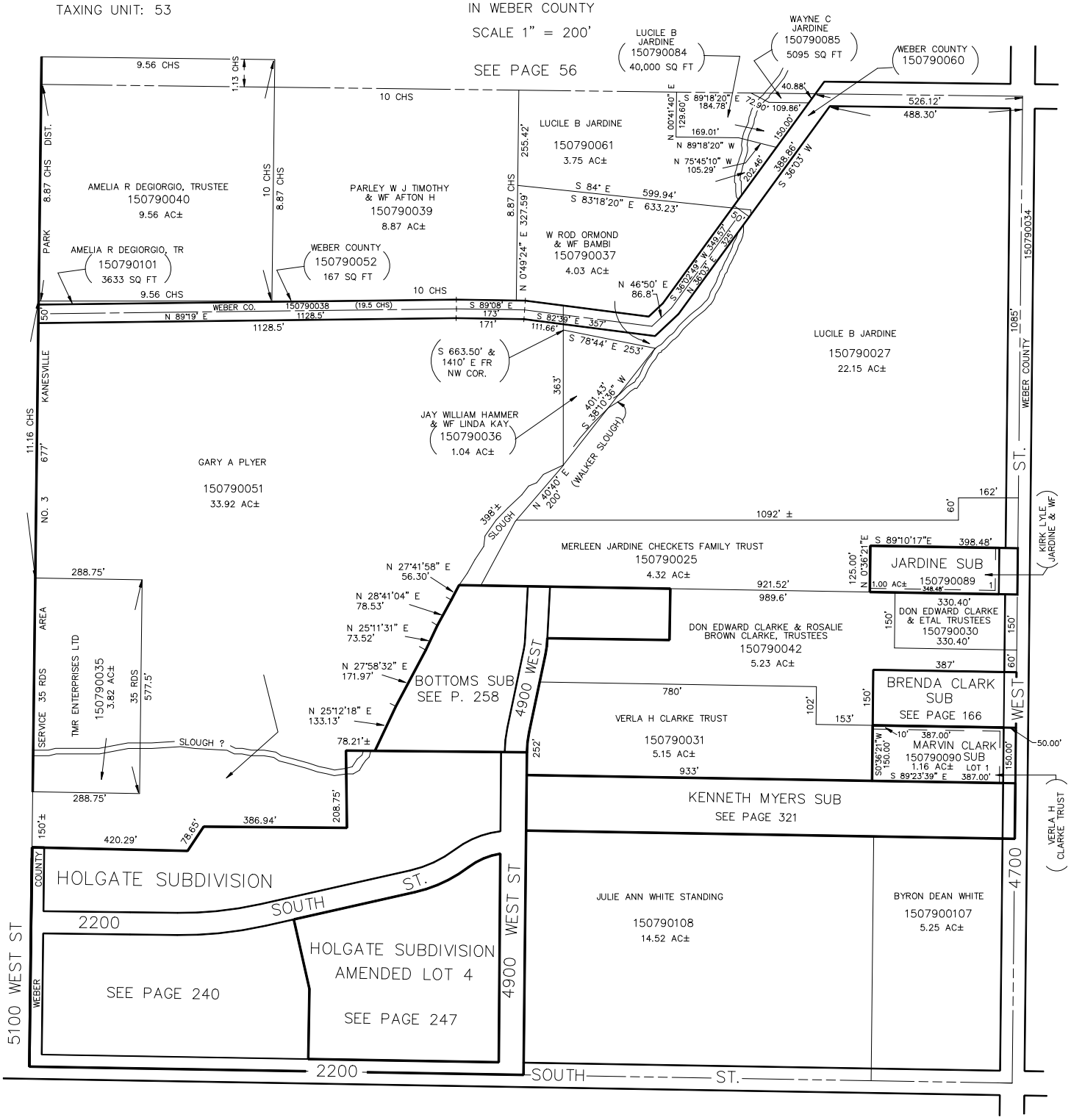

SEE PAGE 79-2

JAB 03-92